

MOTORISTS: TURN SAFELY



Photographer: Dave Schlabowske



**WISCONSIN
BIKE FED**

the Share & Be Aware campaign

BEWARE the RIGHT HOOK

Before turning right, always look for and yield to bike riders.

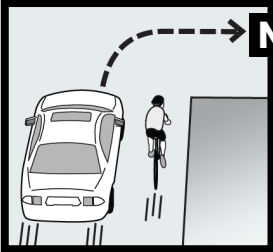

CHECK for bikers before you turn. Look to the right and behind you to the right for bike riders going straight.

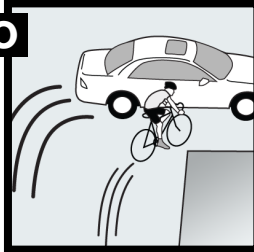

DON'T TURN RIGHT in front of the bike rider. You will cut them off. This is called the Right Hook.

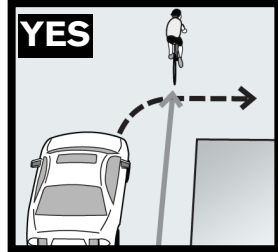

WAIT and let the biker go through the intersection first, then turn.

BEWARE the LEFT HOOK

Many bikers move faster than you think they do.

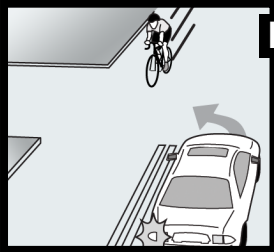

Just before you turn left, you see a biker coming the other way.

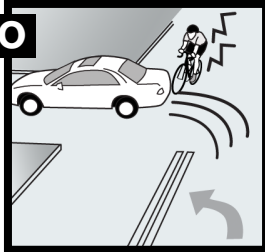

DON'T TURN in front of the biker. You will cut them off or hit them. This is called the Left Hook.

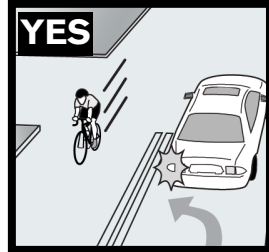

WAIT for the biker to pass the intersection before you turn. They have the right of way.

Learn how **YOU** can make Wisconsin roads safer for everyone at WisconsinBikeFed.org



Thanks to the Active Transportation Alliance for the source material.

Funded by the Wisconsin Bike Fed and the Wisconsin Department of Transportation
© 2012 Bicycle Federation of Wisconsin

